Route 30 Corridor Master Plan

Study Area

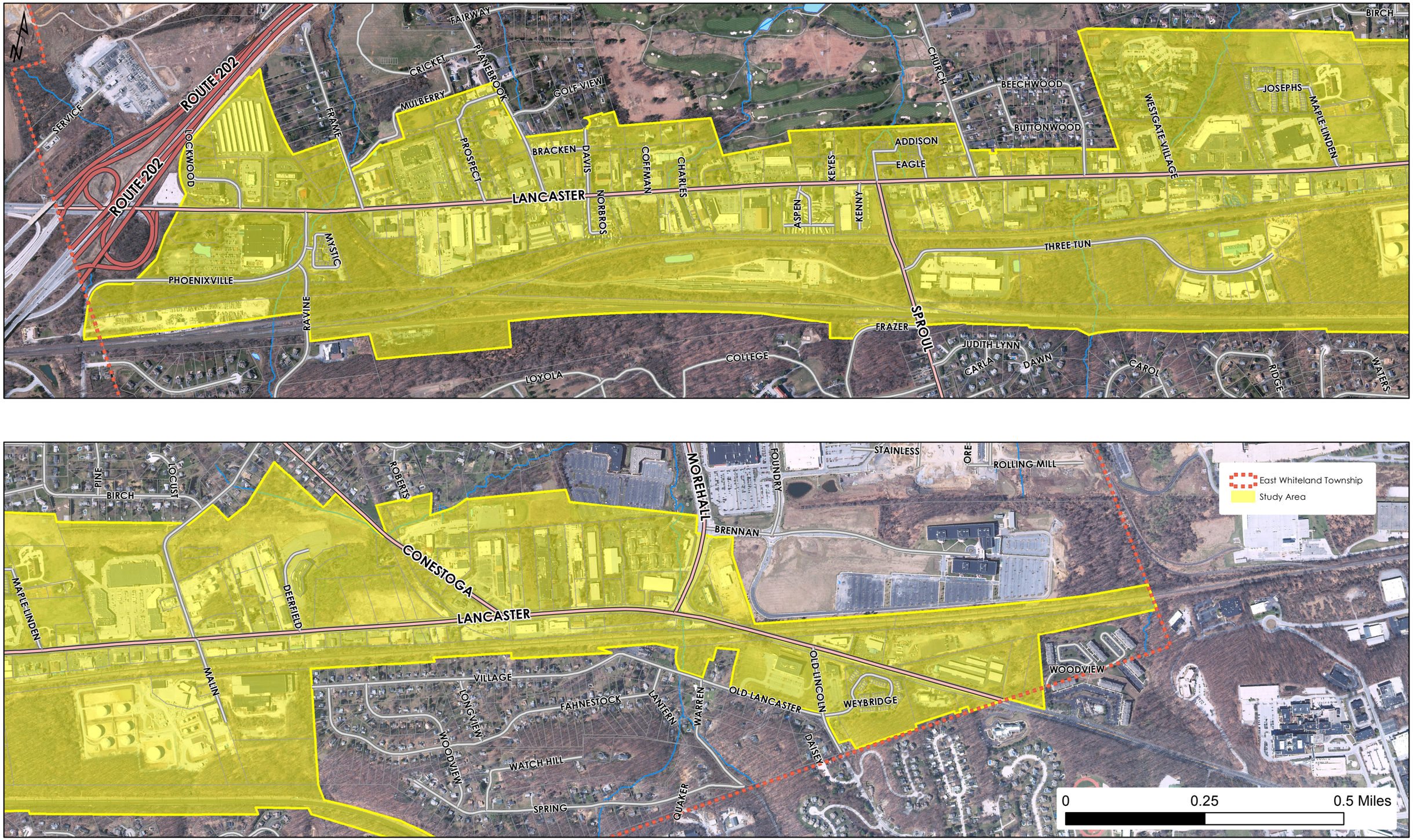

Draft 5/22/17